

# 0. Overture

W S Gilbert

Arthur Sullivan

**Andante**  $\text{♩} = 52$

Triangle 1 **Tri.** **16** **2** **A** **18** **B** **10**

**C** **47** **Clarinet Cadenza - ad lib.** **Andante espressivo** **9** **D** **6**

**E** **66** **Allegro giocoso**  $\text{♩} = 120$  **8** **6** **8** **F** **8** **G** **8**

**H** **94** **8** **J** **8** **K** **4** **p**

**116** **To Timp.**

**122** **L** **12** **M** **4** **Vln I**

Timp.

**N**

## 0. Overture

**Timp.**

in G-D

142

Timp.

147

Timp.

152

Timp.

179

Timp.

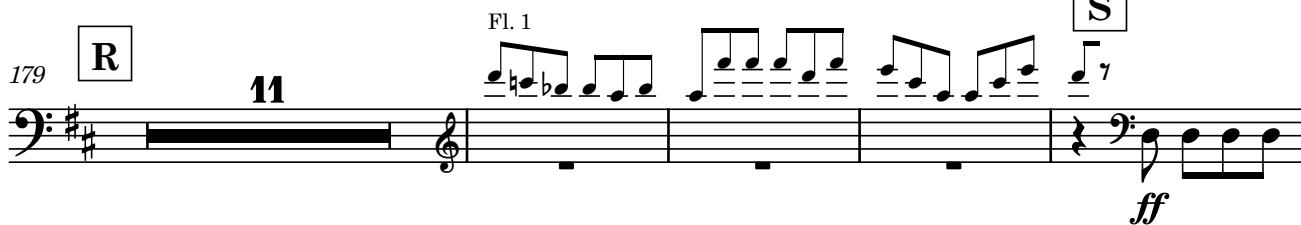

194

Timp.

199

Timp.

205

Timp.

**U**

225

Tri. 1

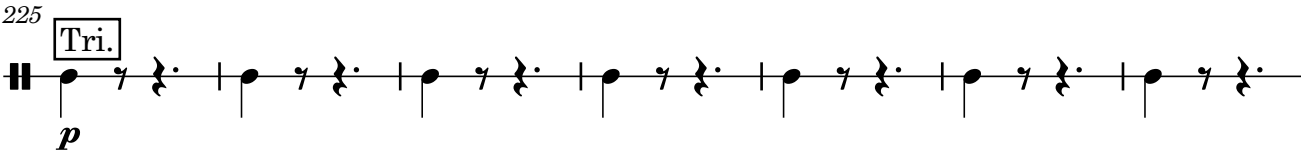

232

Tri. 1

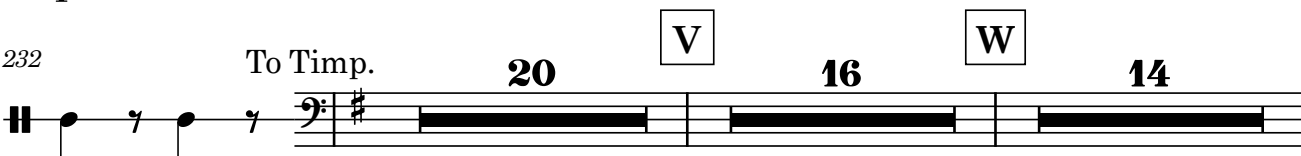

**X**

283

**Timp.**

288

293

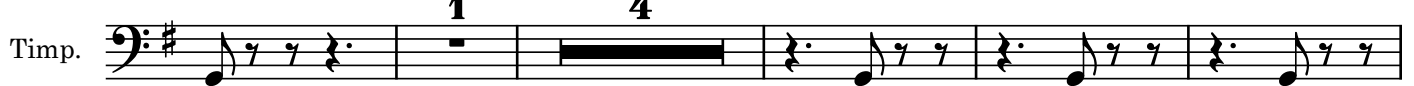

302

**Y**

♩ = ♩.

L'istesso tempo

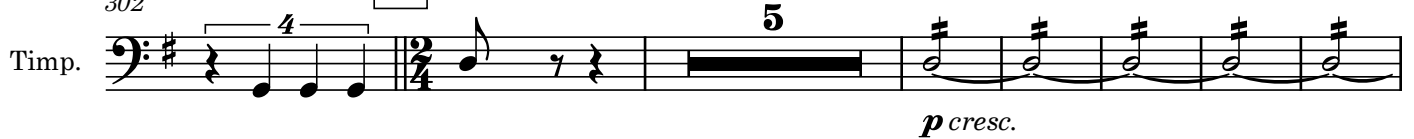

314

**Z**

Animato ♩ = 144

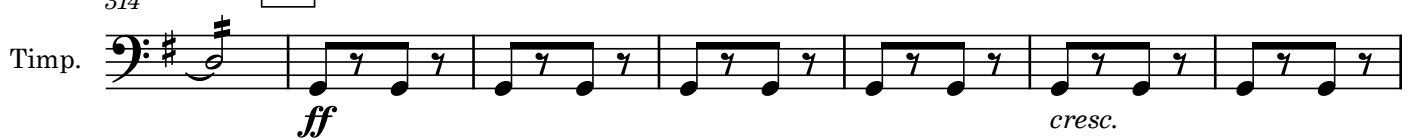

321

331

339

345

# 1. Tripping hither

W S Gilbert

Arthur Sullivan

**Allegretto**  $\text{♩} = 90$

**Tri.** **36** **A** **8** **B** **6**

Sop.  $\text{♩} \text{ } \text{♩} \text{ } \text{♩}$   
We must

Triangle 1  $\text{H} \text{ } \text{C}$

52  $\text{♩} \text{ } \text{♩} \text{ } \text{♩} \text{ } \text{♩} \text{ } \text{♩} \text{ } \text{♩} \text{ } \text{♩} \text{ } \text{♩} \text{ } \text{♩} \text{ } \text{♩} \text{ } \text{♩}$   
Tri. 1  $\text{H}$   
dance and we must sing Round a - bout our fair - y

57 **1** **1**

Tri. 1  $\text{H}$

63 **2** **C** **20**

Tri. 1  $\text{H}$

**D**

Sop.  
89  $\text{♩} \text{ } \text{♩} \text{ } \text{♩} \text{ } \text{♩} \text{ } \text{♩} \text{ } \text{♩} \text{ } \text{♩} \text{ } \text{♩} \text{ } \text{♩} \text{ } \text{♩} \text{ } \text{♩}$   
Tri. 1  $\text{H}$   
No, we have - n't an - y no - tion, an - y no - tion! Trip - ping hi - ther, trip - ping

93 **1**

Tri. 1  $\text{H}$

**E**

99 **2** rit. **2** a tempo **17** **F** **3**

Tri. 1  $\text{H}$

Sop.  
123  $\text{♩} \text{ } \text{♩} \text{ } \text{♩} \text{ } \text{♩} \text{ } \text{♩} \text{ } \text{♩}$   
Tri. 1  $\text{H}$   
Trip - ping hith - er trip - ping

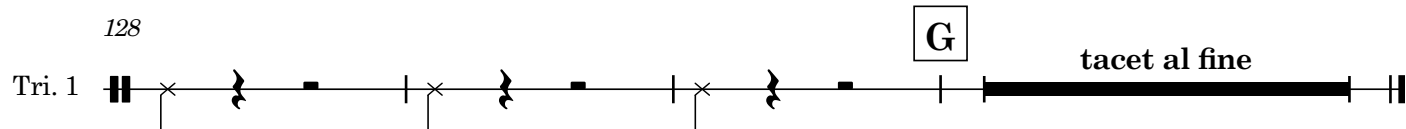

Timpani and Percussion

Iolanthe

## 2. Incantation

W S Gilbert

Arthur Sullivan

Tacet

Timpani and Percussion

Iolanthe

### 3. Good morrow, good mother

W S Gilbert

Arthur Sullivan

Tacet

# 4. Fare thee well

W S Gilbert

Arthur Sullivan

**Allegretto**  $\text{♩} = 92$

Triangle 1 **Tri.** **21** **A** **2**

27

Tri. 1 **4**

34

Tri. 1 **tacet al fine**

Timpani and Percussion

Iolanthe

## 4. Good morrow, good lover

W S Gilbert

Arthur Sullivan

Tacet

Timpani and Percussion

Iolanthe

## 5. None shall part us

W S Gilbert

Arthur Sullivan

Tacet

## 6. Entrance and March of the Peers

W S Gilbert

**Allegro maestoso**  $\text{♩} = 72$

Arthur Sullivan

36

Si. Dr.

Cym/BD

41

Si. Dr.

Cym/BD

C

2

2

S.D.

47

Si. Dr.

Cym/BD

3

3

3

4

4

D

56

Si. Dr.

Cym/BD

*f*

60

Si. Dr.

Cym/BD

*fp*

64

To Timp.

E

7

6

7

6

*f*

*f*

79 **F**

Timp.

8

Tan - tan - ta - ra, - tan - ta - ra, tan - ta - ra tan - tan - ra, tan - ta - ra,

Ten.

Cym/BD

*mp*

82 **Timp.** **13**

boom, tzing boom!

Cl. 1

Cym/BD **13**

98 **G** **Si. Dr.**

Timp.

Cym/BD

*p*

102

Si. Dr.

Cym/BD

107 **To Timp.**

Si. Dr.

Cym/BD

115 **H** **7** **6** **J** **1**

Timp. **7** **6** **1**

Cym/BD **7** **6** **1**

B.D. Solo

*f* *mf*

131 **1** **1** **1 (-18)** **Timp.** **2** **3**

Timp. **1** **1** *mp*

Cym/BD **1** **1** *mp* *p*

138 **4** **5** **6** **7** **8** **9** **10** **11** **12**

Timp. *mp* *mf* *f*

Cym/BD

147 **K** **13** **14** **15** **16** **17** **18** **Si. Dr.**

Timp. **13** **14** **15** **16** **17** **18** **Si. Dr.**

Cym/BD

155

Si. Dr. *f*

Cym/BD

160

L

1 (- 7) 2

Timp.

Si. Dr.

Cym/BD

165

3 4 5 6 7

Timp.

Si. Dr.

Cym/BD

170

1 (- 7) 2

Timp.

Side Drum

Si. Dr.

Cym/BD

# 7. Entrance of Lord Chancellor and Song (6a & 7)

W S Gilbert

Arthur Sullivan

**Allegro vivace**  $\text{♩} = 88$  **No. 7**

Side Drum **6** **Si. Dr.** **19** **1**

24 **Si. Dr.** **10** **A** **10**

46 **Si. Dr.** **B** **3**

53 **Si. Dr.** **1.** **2.** **1**

59 **Si. Dr.** **13** **3**

79 **Si. Dr.** **4**

87 **Si. Dr.**

Timpani and Percussion

Iolanthe

## 8. My well-loved Lord

W S Gilbert

Arthur Sullivan

Tacet

Timpani and Percussion

Iolanthe

## 9. Nay, tempt me not

W S Gilbert

Arthur Sullivan

Tacet

Timpani and Percussion

Iolanthe

## 10. Spurn not the nobly born

W S Gilbert

Arthur Sullivan

Tacet

# 11. My Lords, it may not be

W S Gilbert

Arthur Sullivan

**C** *recit.* **Timp.** **D** *Allegro*  $\text{♩} = 84$  **E** *Allegro non troppo*  $\text{♩} = 72$  **F**

Timpani

Cym/Bd

6 13 13 8

41 **G** 10 **H** 3 Bass

Timpani

Cym/BD

10 3 dig - ni - fied and state - ly

56

Timpani

Cym/BD

*cresc.* *f*

65 **J**

Timpani

Si. Dr.

Cym/BD

*f*

69

Si. Dr.

Cym/BD

73

L

Timp.

Si. Dr.

Cym/BD

77

Timp.

Si. Dr.

Cym/BD

82

Timp.

Side Drum

Si. Dr.

Cym/BD

87

Timp.

Si. Dr.

Cym/BD

Timpani and Percussion

Iolanthe

## 12. When I went to the bar

W S Gilbert

Arthur Sullivan

Tacet

# 13. Act I Finale

W S Gilbert

Arthur Sullivan

**Moderato**  $\text{♩} = 112$

**Timp.** **A**

**Piu mosso**

Timpani

Cym/Bd

**11** **4** **4** **5**

**11** **4** **4** **5**

**B** **C**

**rit.**..... **Tempo I** **Piu mosso**

26

Timpani

Cym/BD

**1** **4** **4** **3** **10**

**1** **4** **4** **3** **10**

**Allegro agitato**  $\text{♩} = 168$  **cadenza**

49

Timpani

Cym/BD

**7** **7**

**Vln I** **ff**

**D** **E**

**Piu vivo**  $\text{♩} = 96$

60

Timpani

Cym/BD

**6** **10** **12**

**6** **10** **12**

89 **F** **3** **5** **G** **13** rit... **3**

Timp.

Cym/BD

113 **H** **15** **15** **J** **6** **11** **Allegro** ♩ = 108

Timp.

Cym/BD

**Andante espressivo** ♩ = 80

160 **K** **1** **8** **2** rit. **7** **Allegretto** ♩ = 76

Timp.

Cym/BD

179 **L** **2** **8** **4** **Allegro con brio** ♩ = 120

Timp.

Cym/BD

1. **a tempo** 2. **Allegro con brio** ♩ = 120

M in Bb - F

193 Phyl.

Timp. fair! I'll be a coun - tess, shall I not? I do not care! *f*

Cym/BD

198

Timp. 2

Cym/BD 2

204

Timp. *mf*

Cym/BD

210

N 1 recit. 6 O A Tempo ♩ = 144 14

Timp. 1 6 14

Cym/BD 1 6 14

233 Q Piu vivo ♩ = 100 R 8

Timp. 13 10 8

Cym/BD 13 10 8

264 **S** **16** **T** **14** **U** **9** **V** **12**

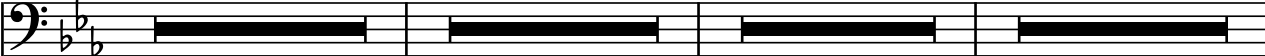
Timp. 

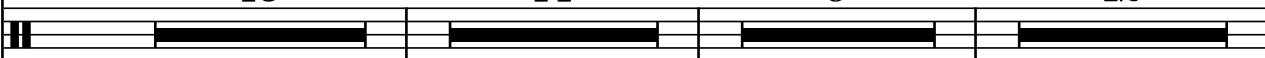
Cym/BD 

315 **W** **11** **Allegro vivace**  $\text{♩} = 68$  **15** **X** **1**

Timp. 

Cym/BD 

343

Timp. 

Cym/BD 

349 **Y** **7** **13** **Z** **3**

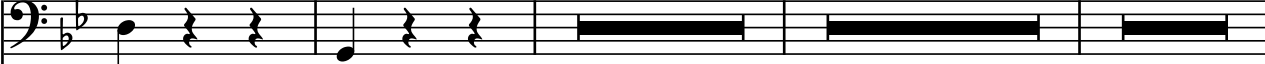
Timp. 

Cym/BD 

374 **2** **3**

Timp. 

Cym/BD 

383 **AA**

Timp. *p*

Cym/BD

389 **BB**

Timp. 4 8 *ff*

Cym/BD 4 8

405 **CC**

Timp.

Cym/BD

413

Timp. 1

Cym/BD 1

420 **DD** ♩ = 84 **EE**

Timp. 1 8 9

Cym/BD 1 8 9

440 **FF** **GG** **HH** **Slowly** **Recit.**

**13** **12** **1** **1** **2**

Timp.

Cym/BD

469 **recit.** **1** **1** **1** **recit.**

Timp.

Cym/BD

476 **JJ** **recit.**  $\text{♩} = 100$  **10**

**1** **2** **5** **10**

Timp.

Cym/BD

496 **KK** **2nd time rit...**

**16** **1**

Timp.

Cym/BD

516 **in Eb - Bb** **Queen: ...by competitive examination!**

Timp.

Cym/BD

522 **Allegro molto** ♩ = 120

Timp. *f*

Cym/BD

528 To Si. Dr. **Allegro marziale** ♩ = 120

Timp.

Cym + B.D. *f*

535

Si. Dr.

Cym/BD

544

Si. Dr.

Cym/BD

558

Si. Dr.

Cym/BD

MM

NN

Si. Dr.

10

10

LL

8

8

Detailed description of the musical score: The score is for Act I Finale, measures 522-558. It is written for three parts: Timp., Cym/BD, and Si. Dr. The tempo is marked 'Allegro molto' with a quarter note equal to 120 (♩ = 120). The key signature has two flats (B-flat and E-flat). The score includes various musical notations such as rests, notes, and bar lines. There are also performance markings like MM, NN, LL, and 8. The dynamics are marked 'f' (forte). The score is divided into measures, with some measures containing multiple notes or rests. The Si. Dr. part has a 'Si. Dr.' marking above it. The Cym/BD part has a 'Cym + B.D.' marking above it. The Timp. part has a 'Timp.' marking above it. The score is written in a standard musical notation style with a bass clef for the Timp. part and a common time signature for the Cym/BD and Si. Dr. parts.

574

Si. Dr.

Cym/BD

QQ *f*

OO

16

16

596

Si. Dr.

Cym/BD

*mp*

1

1

1

1

1

1

1

1

605

Si. Dr.

Cym/BD

RR

1

1

613

Si. Dr.

Cym/BD

620

Si. Dr.

Cym/BD

626

Si. Dr.

Cym/BD

SS

632 TT

Si. Dr.

Cym/BD

639 UU

Si. Dr.

Cym/BD

646

Si. Dr.

Cym/BD

VV

654

Si. Dr.

Cym/BD

662

Si. Dr.

Cym/BD

# 14. When all night long

W S Gilbert

**Allegro moderato** ♩ = 69

Arthur Sullivan

**Timp.**

in Bb - F

Timpani

*f*

2

8

Timpani

*p*

*cresc.*

A

7

23

Timpani

*ff*

2

31

Timpani

*ff*

B

Moderato ♩ = 116

15

C

Tempo I ♩ = 69

10

59

Timpani

*ff*

rit.....Meno

4

a tempo

2

Meno

2

rit.....

2

71

Timpani

*ff*

a tempo

1.

2.

# 15. Strephon's a member of Parliament

W S Gilbert

Arthur Sullivan

**Allegro vivace** ♩ = 120

Glockenspiel

**Glock.** **24** **D** **10** **E** **12**

47 **F** **2** Fl. 1 15ba **G** **Tri.** *f*

54 **Tri. 2**

60 **Tri. 2** To Perc. **1** **Perc.** Cym/B.D. *ff*

# 16. When Britain really ruled the waves

W S Gilbert

**Moderato** ♩ = 96

Arthur Sullivan

**Timp.**

in E - A

Timpani

*f*

4

Timpani

**15**

3rd time only

**1**

*f*

23

Timpani

1.2.

3.

*f*

Timpani and Percussion

Iolanthe

## 17. In vain to us you plead

W S Gilbert

Arthur Sullivan

Tacet

Timpani and Percussion

Iolanthe

## 18. Oh, foolish fay

W S Gilbert

Arthur Sullivan

Tacet

Timpani and Percussion

Iolanthe

## 19. Though perhaps I may incur your blame

W S Gilbert

Arthur Sullivan

Tacet

Arthur Sullivan

**Meno** ♩ = 72 **con fuoco** ♩ = 144  
Cym/BD

Ld Chn: "..both of them over."  
186

Perc. 1

**4**

**f**

# 21. If you go in

W S Gilbert

Arthur Sullivan

Tempo di Valse  $\text{♩} = 76$

Triangle 1 Tri.

7

Tri. 1 A 18 7

35 B 18 C 1

58 D 18 E 7

87 F 19 G 1

111

Tri. 1

117

Tri. 1

123

Tri. 1

129

Tri. 1

# 22. If we're weak enough to tarry

W S Gilbert

Arthur Sullivan

**Allegro giocoso** ♩. = 138

Triangle 1 **6** **Tri.** **f** **9**

**A** **15** **16** **B** **rit.....molto rit.** **2** **1** **Tempo I** **8** **p**

Tri. 1 **44** **1** **C** **21**

**72** **D** **f**

**78**

Tri. 1

Timpani and Percussion

Iolanthe

## 23. My lord, a suppliant at your feet

W S Gilbert

Arthur Sullivan

Tacet

# 24. It may not be

W S Gilbert

Arthur Sullivan

**A** in A + B

recit.

Timpani

**Timp.** 4 1 1 2

*ff*

**B** Tempo ♩ = 120

**C** Piu lento 3

Timpani

12 1 13 4 3

**D** Andante moderato ♩ = 63

Timpani

34 mf 3

**E** Andante ♩ = 96

**F** molto rit. ♩ = 42

Timpani

44 4 9 mp

**G** A Tempo ♩ = 120

Timpani

61 8

**H** Molto rit. ♩ = 42

Timpani

72 p

# 25. Soon as we may

W S Gilbert

Arthur Sullivan

Tempo di Valse  $\text{♩} = 76$

Triangle 1 Tri.

7

Tri. 1 A 18 7

35 B 18 C 1 1

58

Tri. 1

64 1. 2. 1

71

Tri. 1

76

Tri. 1

